

FBA-7

Plat of Survey

of

Tax Parcel FBA 00007,

located in the Northwest 1/4 and the Southwest 1/4 of Section 33,
Town 2 North, Range 16 East, Town of Delavan, Walworth County,
Wisconsin.

Said parcel described in a Quit Claim Deed recorded in Vol. 652 on Page
3964 as Document No. 374157 as shown below.

A strip of land seventy five (75) feet in width off the Southwesterly side
of Lot Thirteen (13) in Barnes and Von Suessmilch's Subdivision in the
Town of Delavan, Walworth County, Wisconsin.

Surveyed for: **Jack Brady**
721 East North Path
Wheaton, Illinois. 60187-4319

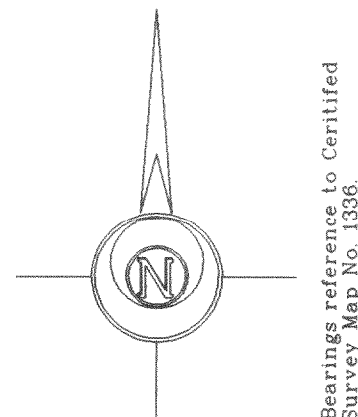

Proposed Addition & Deck
1"=20'

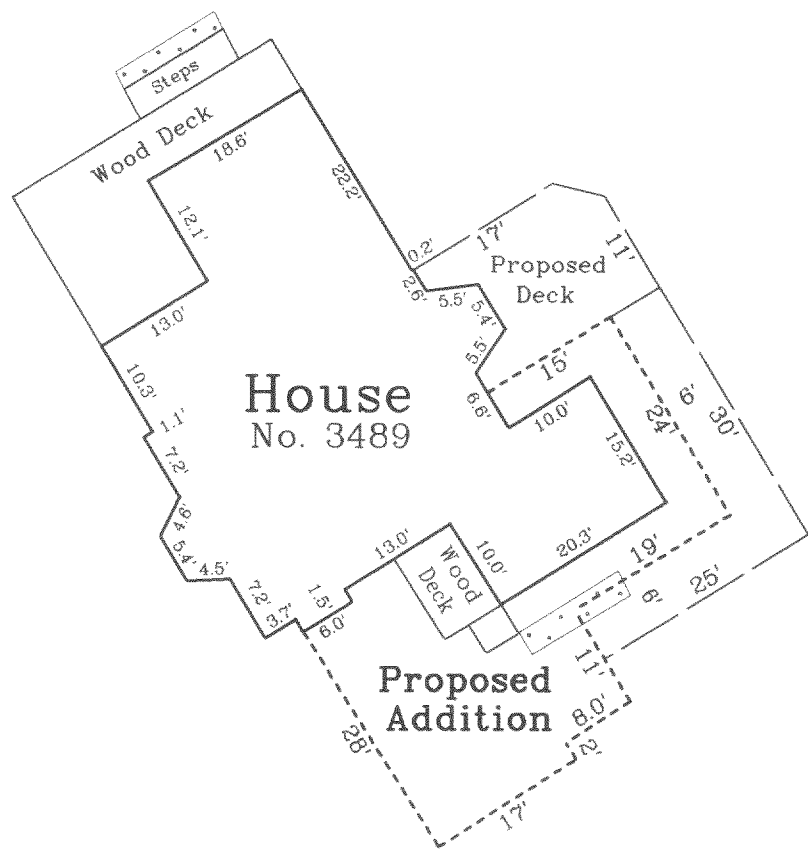

Note: The proposed addition & decks are shown as instructed by the owner.
All setbacks must be approved by the building inspector
PRIOR to construction.

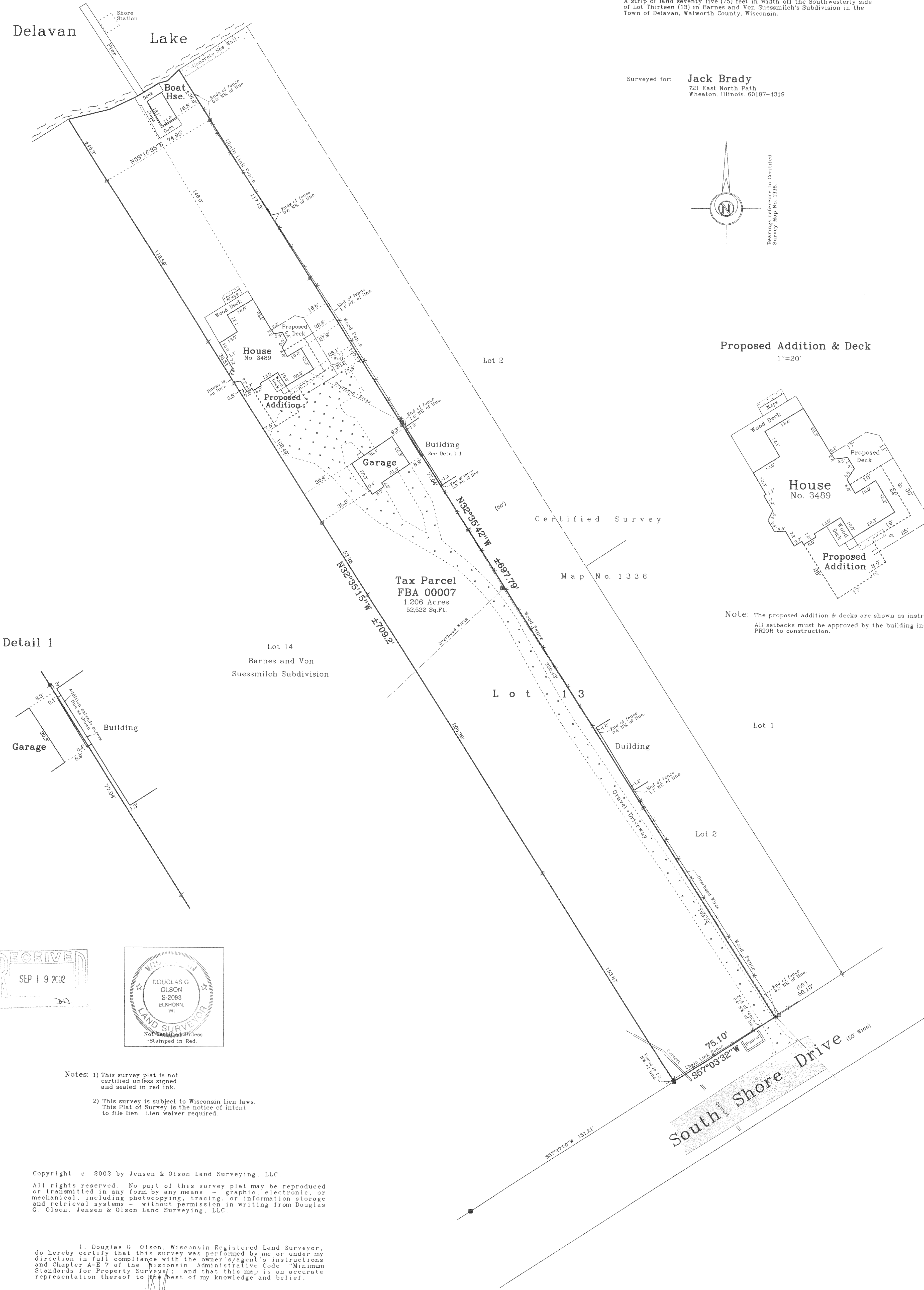

Detail 1

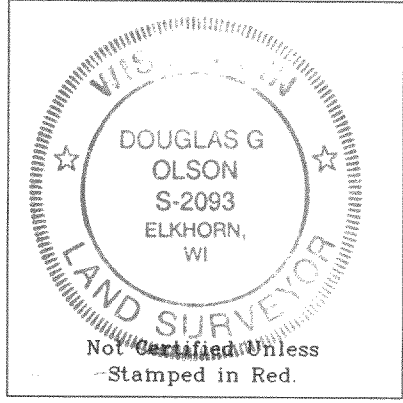
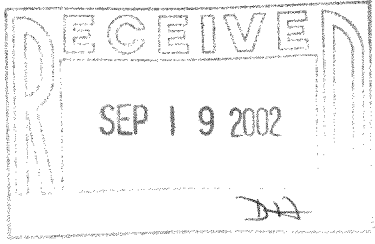
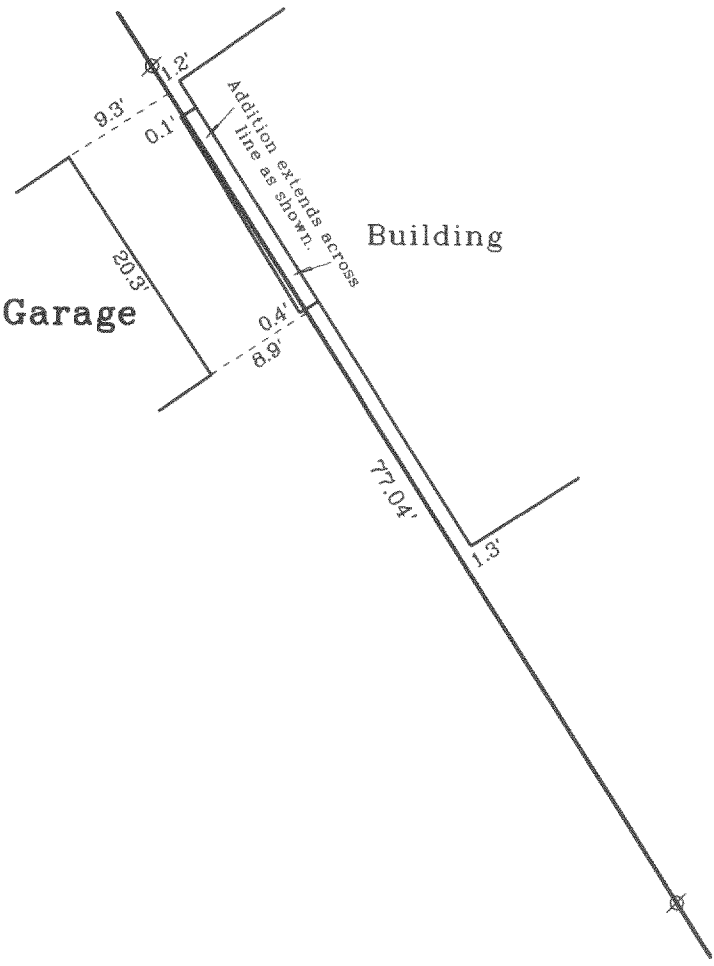

- Notes: 1) This survey plat is not certified unless signed and sealed in red ink.
2) This survey is subject to Wisconsin lien laws. This Plat of Survey is the notice of intent to file lien. Lien waiver required.

Copyright c 2002 by Jensen & Olson Land Surveying, LLC.
All rights reserved. No part of this survey plat may be reproduced or transmitted in any form by any means - graphic, electronic, or mechanical, including photocopying, tracing, or information storage and retrieval systems - without permission in writing from Douglas G. Olson, Jensen & Olson Land Surveying, LLC.

I, Douglas G. Olson, Wisconsin Registered Land Surveyor, do hereby certify that this survey was performed by me or under my direction in full compliance with the owner's/agent's instructions and Chapter AcE 7 of the Wisconsin Administrative Code "Minimum Standards for Property Surveys"; and that this map is an accurate representation thereof to the best of my knowledge and belief.

Douglas G. Olson
Wisconsin Registered Land Surveyor - 2093

Sheet 1 of 1 Sheets.

Job Reference Number
2002.140

Legend

- Found Concrete Monument
- Found Iron Pipe
- Recorded Information
- Utility Pole
- Asphalt Surface
- Concrete Surface
- Gravel Surface



Jensen & Olson Land Surveying, LLC

45 South Wisconsin Street P.O. Box 322
Elkhorn, Wisconsin. 53121
Telephone: (262) 723-3434
Facsimile: (262) 723-8044

Scale in Feet

1" = 30'



Survey date: August 8, 2002.
Revisions:

216-3265